CAU/GO
Conselho de Arquitetura e Urbanismo de Goiás

Organograma
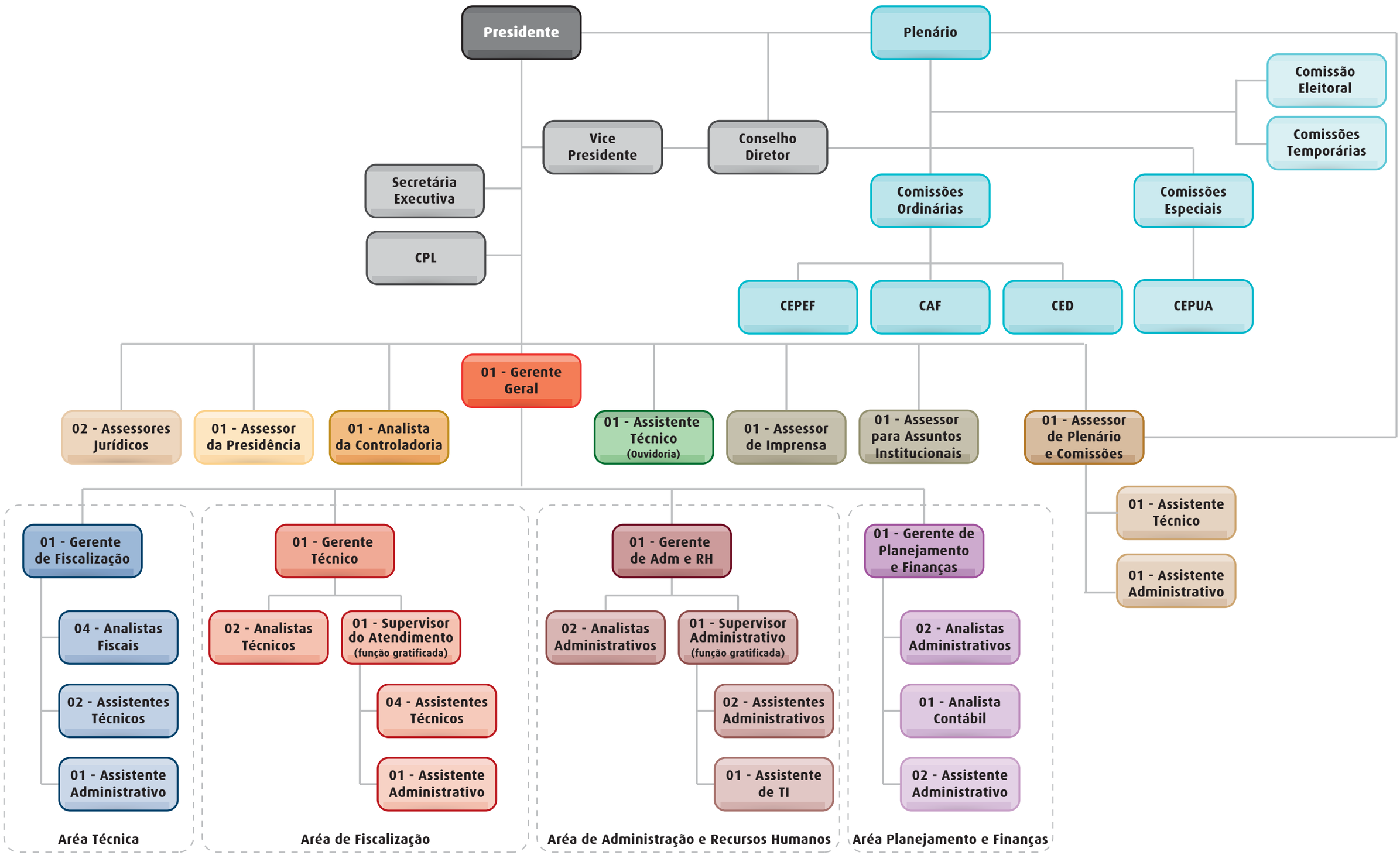
DP 4/2016 e 70/2017